



Kubota®

CREATE A TISSUE BOX TRACTOR

- 1** Print out pre-colored or black & white tissue box craft. Color tissue box pieces (if needed) and cut out.



- 2** Glue top, sides & back pieces onto actual tissue box. Remember to add a hole for the tissues!



- 3** Fold both the "front" and the "front pop out" pieces along the fold lines. Glue the "front" piece onto the box, leaving the glue tabs folded out at 90° angle.



- 4** Place glue on the outside edge of the glue tabs and use those to attach the "front pop out" piece of the tractor.



Post & tag your creations with: #CrayolaExperience
#KubotaCountryKids #MachineAdventures



TRACTOR_TISSUE BOX CRAFT

TISSUE BOX TOP

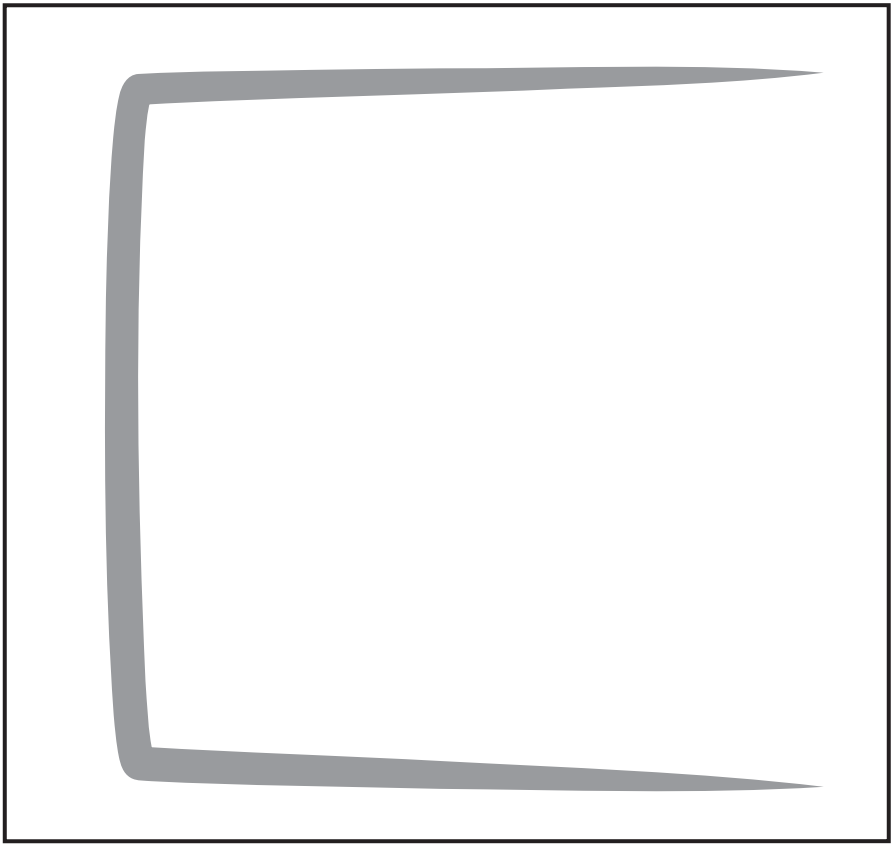

TISSUE BOX FRONT
POP OUT

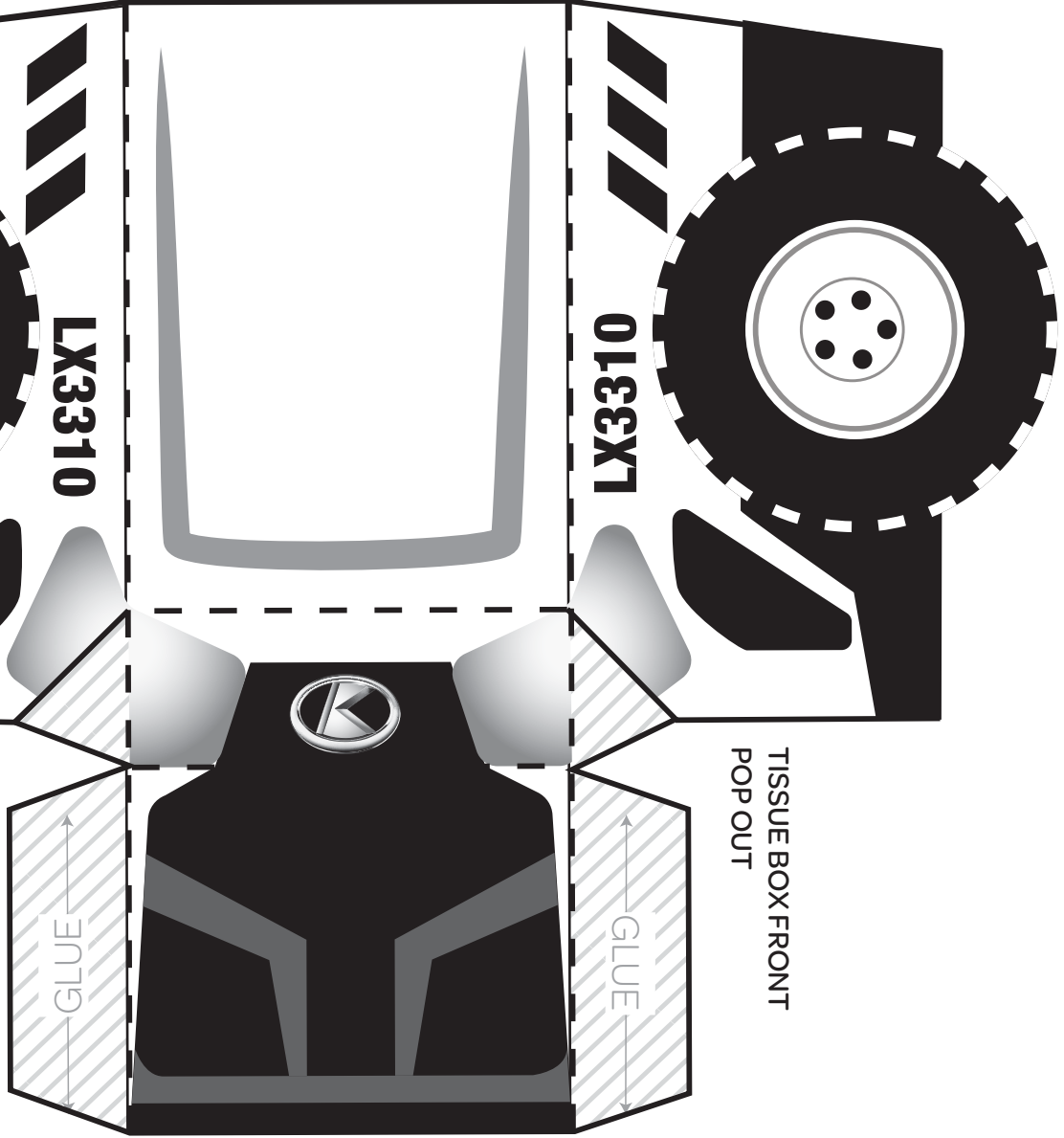

TRACTOR_TISSUE BOX CRAFT

TISSUE BOX FRONT

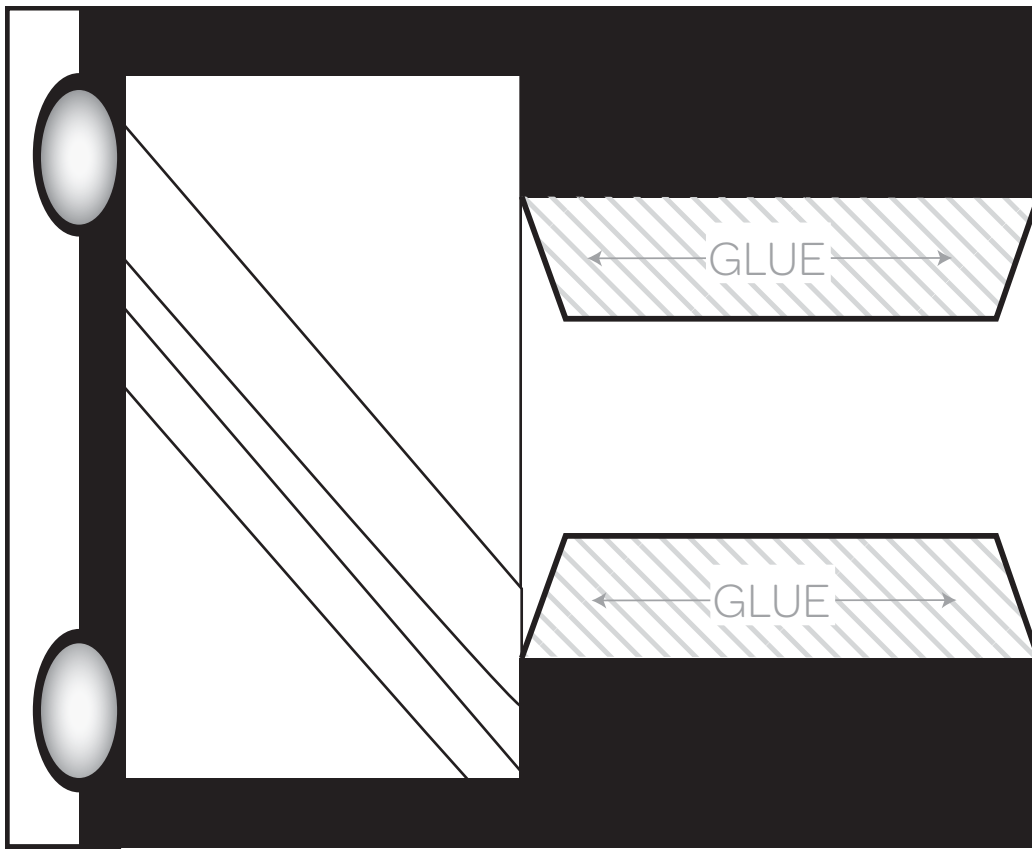

TISSUE BOX BACK

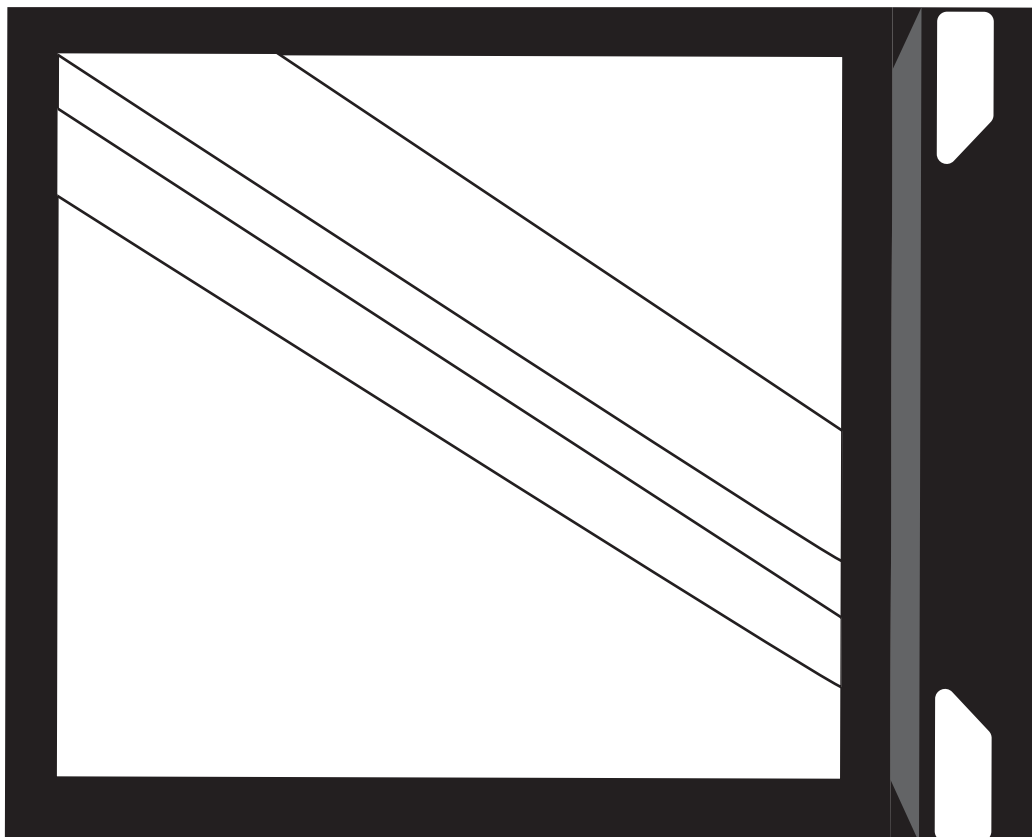

TRACTOR_TISSUE BOX CRAFT

TISSUE BOX SIDE

